

LOCATED IN THE SOUTHEAST QUARTER, SECTION 3
TOWN 10 SOUTH, RANGE 3 WEST, BRIDGEWATER
TOWNSHIP, WILLIAMS COUNTY, OHIO.

1/4

LINE

NE CORNER, SE 1/4, SEC 3

LINE

594.93

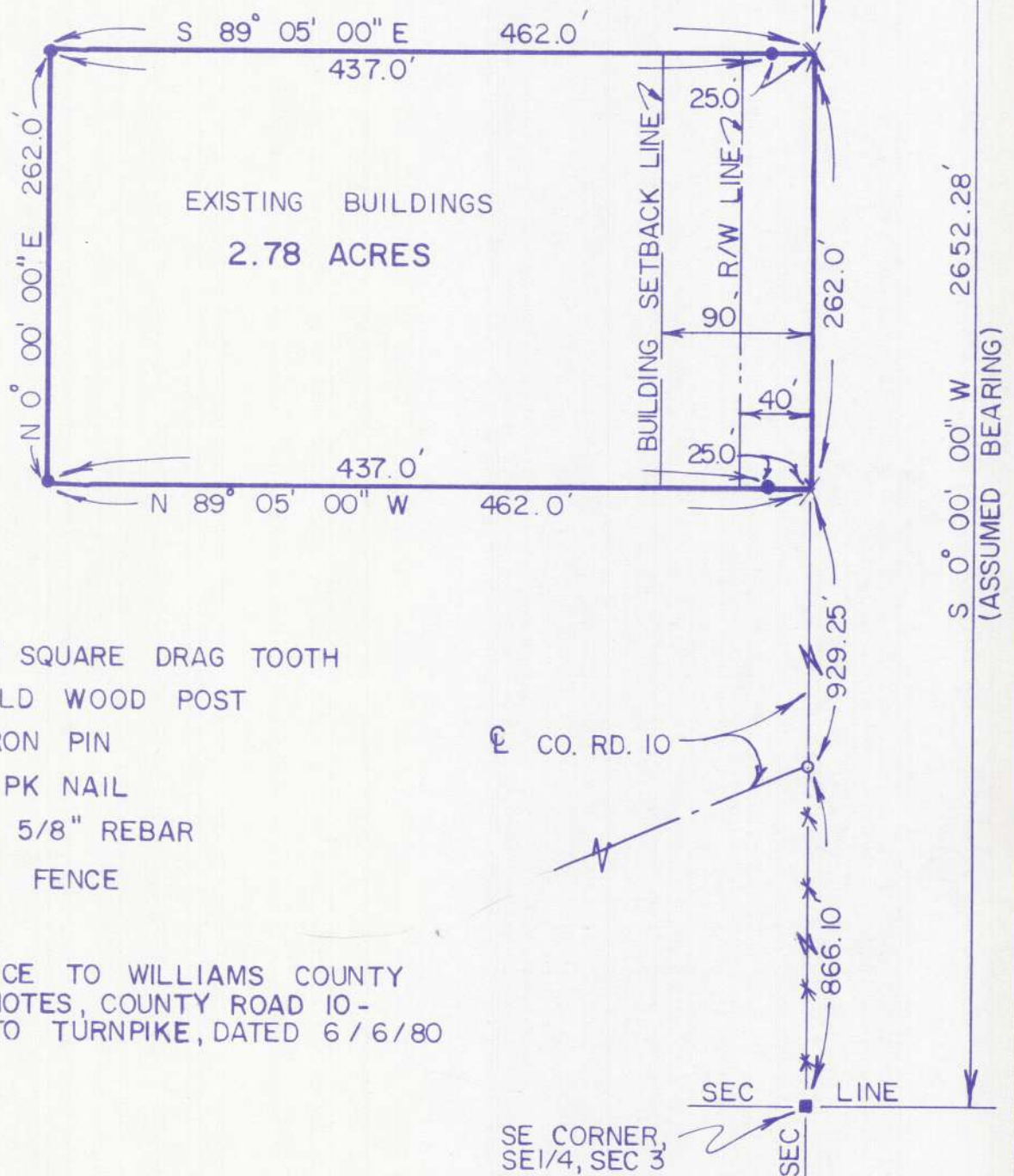

- EXISTING FENCE

REFERENCE TO WILLIAMS COUNTY
FIELD NOTES, COUNTY ROAD 10-
U.S. 20 TO TURNPIKE, DATED 6/6/80

I hereby certify that I have surveyed the premises and prepared the above plat and that said plat is correct to the best of my knowledge and belief. All dimensions are shown in feet and decimal parts thereof. This survey has been recorded in Vol. 10R Page 152 of the Williams County Record of Surveys.

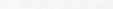

SCALE 1" = 100.0
DATE 9/10/85
JOB NO. OS-91-85

Dennis M. Bell
Reg. Surveyor #6717

BELL ENGINEERING LIMITED
1211 W. HIGH - P.O. BOX 565
BRYAN, OHIO 43506
(419) 636 - 2585